

Licensing Sub-Committee Report

Item No:	
Date:	20 th April 2017
Licensing Ref No:	17/01541/LIPN - New Premises Licence
Title of Report:	Gourmet Kitchen 34 Lisle Street London WC2H 7BD
Report of:	Director of Public Protection and Licensing
Wards involved:	St James's
Policy context:	City of Westminster Statement of Licensing Policy
Financial summary:	None
Report Author:	Miss Heidi Lawrance Senior Licensing Officer
Contact details	Telephone: 020 7641 2751 Email: hlawrance@westminster.gov.uk

1. Application

1-A Applicant and premises			
Application Type:	New Premises Licence, Licensing Act 2003		
Application received date:	10 February 2017		
Applicant:	Mr Leslie Ng		
Premises:	Gourmet Kitchen		
Premises address:	34 Lisle Street London WC2H 7BD	Ward:	St James's
		Cumulative Impact Area:	West End
Premises description:	The premises proposes to operate as a restaurant.		
Premises licence history:	This is an application for a new premises licence and therefore no history exists.		
Applicant submissions:	None submitted.		

1-B Proposed licensable activities and hours							
Late Night Refreshment:				Indoors, outdoors or both			Indoors
Day:	Mon	Tues	Wed	Thur	Fri	Sat	Sun
Start:	23:00	23:00	23:00	23:00	23:00	23:00	
End:	23:30	23:30	23:30	23:30	00:00	00:00	
Seasonal variations/ Non-standard timings:			From the end of permitted hours on New Year's Eve to the start of permitted hours on New Year's Day. Sundays before Bank Holidays until 00:00.				

Sale by retail of alcohol				On or off sales or both:			Both
Day:	Mon	Tues	Wed	Thur	Fri	Sat	Sun
Start:	10:00	10:00	10:00	10:00	10:00	10:00	12:00
End:	23:30	23:30	23:30	23:30	00:00	00:00	22:30
Seasonal variations/ Non-standard timings:			From the end of permitted hours on New Year's Eve to the start of permitted hours on New Year's Day. Sundays before Bank Holidays until 00:00.				

Hours premises are open to the public							
Day:	Mon	Tues	Wed	Thur	Fri	Sat	Sun
Start:	10:00	10:00	10:00	10:00	10:00	10:00	
End:	00:00	00:00	00:00	00:00	00:30	00:30	
Seasonal variations/ Non-standard timings:	From the end of permitted hours on New Year's Eve to the start of permitted hours on New Year's Day. Sundays before Bank Holidays until 00:00.						
Adult Entertainment:	None applied for.						

2. Representations

2-A Responsible Authorities	
Responsible Authority:	Environmental Health Consultation Team
Representative:	Mr Anil Drayan
Received:	8 th March 2017
<p>I refer to the application for a new premises licence for the above premises which is located in the West End Cumulative Impact Area.</p> <p>The applicant has submitted a plan of the premises (no reference) showing the ground floor and basement of the premises.</p> <p>The following licensable activities are being sought:</p> <ol style="list-style-type: none"> 1. Late Night Refreshment Indoors; <ul style="list-style-type: none"> • Monday to Thursday: 23:00 to 23:30 • Friday to Saturday: 23:00 to 00:00 • From the end of permitted hours on New Year's Eve to the start of permitted hours on New Year's Day. Sundays before Bank Holidays until 00:00 2. Sale by Retail of Alcohol 'On' and 'Off' the premises; <ul style="list-style-type: none"> • Monday to Thursday: 10:00 to 23:30 • Friday to Saturday: 10:00 to 00:00 • Sunday: 12:00 to 22:30 • From the end of permitted hours on New Year's Eve to the start of permitted hours on New Year's Day. Sundays before Bank Holidays until 00:00 <p>I wish to make the following representations based on the plans submitted and supporting operating schedule:</p>	

1. The hours requested for Late Night Refreshment may lead to an increase in Public Nuisance in the West End Cumulative Impact Area
2. The hours requested for and the Supply of Alcohol 'On' and 'Off' the premises may lead to an increase in Public Nuisance in the West End Cumulative Impact Area

Environmental Health also makes the following comments:

- Some conditions have been provided in the operating schedule and these are under consideration. However it is noted that the terms offered for the provision of alcohol are not consistent with Westminster's Statement of Licensing policy in the West End Cumulative Impact Area, in particular operating under model condition 66 has not been offered.
- It is not clear from the application if the premises have already undergone refurbishment for the proposed use. The premises will in any case need to be inspected for Public Safety prior to public use for licensable activities. The premises will also need to be assessed for its food preparation/cooking facilities in order to evaluate whether Public Nuisance may arise from odour and/or the operation of plant and machinery.
- The applicant is also advised that any capacity for the premises will be set whichever gives the lower figure from an assessment of the provision of sanitation accommodation being in line with British Standard 6465 and safe capacity determined under a suitable fire risk assessment and/or Technical Standards.

Following the agreement of conditions Environmental Health have now withdrawn their representation.

Responsible Authority:	Metropolitan Police Service
Representative:	PC Toby Janes
Received:	9 th March 2017

I am writing to inform you that the Metropolitan Police, as a Responsible Authority, make a representation against the above application.

It is our belief that if granted the application would undermine the licensing objectives in relation to the prevention of crime and disorder as there are insufficient conditions within the operating schedule.

The venue is situated in the West End cumulative impact area, a locality where there is traditionally high crime and disorder. We have concerns that this application will cause further policing problems in an already demanding area.

Police propose the following conditions that we would like you to add to your operating schedule:

1. The premises shall only operate as a restaurant

- (i) in which customers are shown to their table,
- (ii) where the supply of alcohol is by waiter or waitress service only,
- (iii) which provide food in the form of substantial table meals that are prepared on the premises and are served and consumed at the table using non disposable crockery,
- (iv) which do not provide any take away service of food or drink for immediate consumption,
- (v) which do not provide any take away service of food or drink after 23.00, and
- (vi) where alcohol shall not be sold or supplied, otherwise than for consumption by persons who are seated in the premises and bona fide taking substantial table meals there, and provided always that the consumption of alcohol by such persons is ancillary to taking such meals.

Notwithstanding this condition customers are permitted to take from the premises part consumed and resealed bottles of wine supplied ancillary to their meal.

2. All sales of alcohol for consumption off the premises shall be in sealed containers only, and shall not be consumed on the premises.

Following the agreement of conditions the MET Police Service have now withdrawn their representation.

Responsible Authority:	Licensing Authority
Representative:	Mr Steven Rowe
Received:	10 th March 2017

As a responsible authority under section 13 (4) of the Licensing Act 2003 as amended under the Police and Social Responsibility Act 2011 the Licensing Authority have considered your application in full. The Licensing Authority has concerns in relation to this application and how the premises would promote the Licensing Objectives:

- Public Nuisance
- Prevention of Crime & Disorder
- Public Safety
- Protection of Children from Harm

As it stands the application does contravene Westminster's Statement of Licensing Policies CIP1, HRS1, RNT2 and PB2.

The application seeks to:

· Permit the Sale by Retail of Alcohol 'On' and 'Off' the premises;

Monday to Thursday: 10:00 to 23:30

Friday to Saturday: 10:00 to 00:00

Sunday: 12:00 to 22:30

From the end of permitted hours on New Year's Eve to the start of permitted hours on New Year's Day. Sundays before Bank Holidays until 00:00

· Permit Late night refreshment indoors

Monday to Thursday: 23:00 to 23:30

Friday to Saturday: 23:00 to 00:00

From the end of permitted hours on New Year's Eve to the start of permitted hours on New Year's Day. Sundays before Bank Holidays until 00:00

The premises is located inside the Cumulative Impact Area.

Policy CIP1 states (i) It is the Licensing Authority's policy to refuse applications in the Cumulative Impact Areas for: pubs and bars, fast food premises, and premises offering facilities for music and dancing; other than applications to vary hours within the Core Hours under Policy HRS1. However part (ii) states: Applications for other licensable activities in the Cumulative Impact Areas will be subject to other policies, and must demonstrate that they will not add to cumulative impact in the Cumulative Impact Areas.

Policy HRS1 states at paragraph 2.3.2: "It is the intention to generally grant licences... where the hours when customers are permitted to be on the premises are within the 'core hours' as set out in Policy HRS1. This is not a policy to refuse applications for longer hours than the core hours and consideration will in all cases be given to the individual merits of an application. Where a proposal is made to operate outside these core hours each application will be considered on its merits against the criteria as set out in paragraph (ii) (of Policy HRS1)".

Policy RNT2 which relates to restaurants within the CIA states 'Applications will be granted subject to other policies in this Statement and subject to the relevant criteria in Policies CD1, PS1, PN1 and CH1, provided it can be demonstrated that they will not add to cumulative impact in the Cumulative Impact Areas.

Paragraph 2.5.3 of the Council's Policy relating to restaurants states in part that '.....The Council is particularly concerned that restaurant premises in the cumulative impact areas do not, even in part, come to operate as bars and particularly not as "vertical drinking" premises where customers consume alcohol standing throughout the evening.'

Policy PB2 which relates to pubs and bars states 'It is the Licensing Authority's policy to refuse applications in the CIA other than

applications to vary the hours within the core hours under policy HRS1'. Please therefore accept this as a formal representation.

3. Policy & Guidance

The following policies within the City Of Westminster Statement of Licensing Policy apply:

Policy CIA1 applies	<p>(i) It is the Licensing Authority's policy to refuse applications in the Cumulative Impact Areas for: pubs and bars, fast food premises, and premises offering facilities for music and dancing; other than applications to vary hours within the Core Hours under Policy HRS1.</p> <p>(ii) Applications for other licensable activities in the Cumulative Impact Areas will be subject to other policies, and must demonstrate that they will not add to cumulative impact in the Cumulative Impact Areas.</p>
Policy RNT2 applies:	Applications will be granted subject to other policies in this Statement and subject to the relevant criteria in Policies CD1, PS1, PN1 and CH1, provided it can be demonstrated that they will not add to cumulative impact in the Cumulative Impact Areas.
Policy HRS1 applies:	<p>(i) Applications for hours within the core hours set out below in this policy will generally be granted, subject to not being contrary to other policies in the Statement of Licensing Policy.</p> <p>(ii) Applications for hours outside the core hours set out below in this policy will be considered on their merits, subject to other relevant policies.</p>

4. Appendices

Appendix 1	Premises plans
Appendix 2	Applicant supporting documents
Appendix 3	Premises history
Appendix 4	Proposed conditions
Appendix 5	Residential map and list of premises in the vicinity

Report author:	Miss Heidi Lawrance Senior Licensing Officer
Contact:	Telephone: 020 7641 2751 Email: hlawrance@westminster.gov.uk

If you have any queries about this report or wish to inspect one of the background papers please contact the report author.

Background Documents – Local Government (Access to Information) Act 1972

1	Licensing Act 2003	N/A
2	City of Westminster Statement of Licensing Policy	7 th January 2016
3	Amended Guidance issued under section 182 of the Licensing Act 2003	March 2015
4	Application form	10 th February 2017
5	Representation – Environmental Health	8 th March 2017
6	Representation – MET Police	9 th March 2017
7	Representation – Licensing Authority	10 th March 2017

Premises Plans

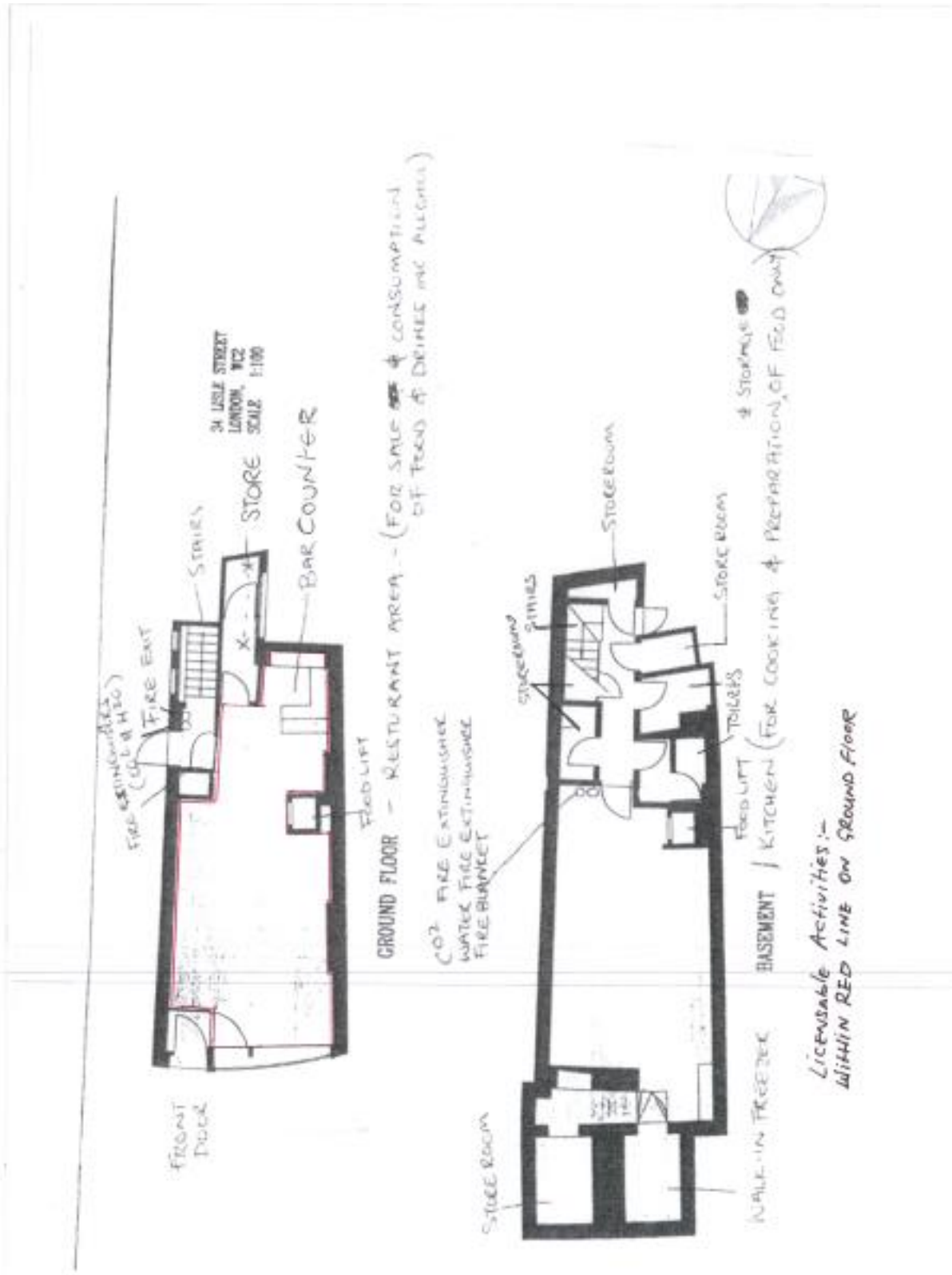

Applicant Supporting Documents

None Submitted.

Premises History

There is no licence or appeal history for the premises.

CONDITIONS CONSISTENT WITH THE OPERATING SCHEDULE AND CONDITIONS PROPOSED BY A PARTY TO THE HEARING

When determining an application for a new premises licence under the provisions of the Licensing Act 2003, the licensing authority must, unless it decides to reject the application, grant the licence subject to the conditions which are indicated as mandatory in this schedule.

At a hearing the licensing authority may, in addition, and having regard to any representations received, grant the licence subject to such conditions which are consistent with the operating schedule submitted by the applicant as part of their application, or alter or omit these conditions, or add any new condition to such extent as the licensing authority considers necessary for the promotion of the licensing objectives.

This schedule lists those conditions which are consistent with the operating schedule, or proposed as necessary for the promotion of the licensing objectives by a responsible authority or an interested party as indicated. These conditions have not been submitted by the licensing service but reflect the positions of the applicant, responsible authority or interested party and have not necessarily been agreed

Mandatory Conditions

1. No supply of alcohol may be made at a time when there is no designated premises supervisor in respect of this licence.
2. No supply of alcohol may be made at a time when the designated premises supervisor does not hold a personal licence or the personal licence is suspended.
3. Every supply of alcohol under this licence must be made or authorised by a person who holds a personal licence.
4.
 - (1) The responsible person must ensure that staff on relevant premises do not carry out, arrange or participate in any irresponsible promotions in relation to the premises.
 - (2) In this paragraph, an irresponsible promotion means any one or more of the following activities, or substantially similar activities, carried on for the purpose of encouraging the sale or supply of alcohol for consumption on the premises—
 - (a) games or other activities which require or encourage, or are designed to require or encourage, individuals to;
 - (i) drink a quantity of alcohol within a time limit (other than to drink alcohol sold or supplied on the premises before the cessation of the period in which the responsible person is authorised to sell or supply alcohol), or
 - (ii) drink as much alcohol as possible (whether within a time limit or otherwise);
 - (b) provision of unlimited or unspecified quantities of alcohol free or for a fixed or discounted fee to the public or to a group defined by a particular characteristic in a manner which carries a significant risk of undermining a licensing objective;
 - (c) provision of free or discounted alcohol or any other thing as a prize to encourage or reward the purchase and consumption of alcohol over a period of 24 hours or less in a manner which carries a significant risk of undermining a licensing objective;

- (d) selling or supplying alcohol in association with promotional posters or flyers on, or in the vicinity of, the premises which can reasonably be considered to condone, encourage or glamorise anti-social behaviour or to refer to the effects of drunkenness in any favourable manner;
 - (e) dispensing alcohol directly by one person into the mouth of another (other than where that other person is unable to drink without assistance by reason of a disability).
5. The responsible person must ensure that free potable water is provided on request to customers where it is reasonably available.
6. (1) The premises licence holder or club premises certificate holder must ensure that an age verification policy is adopted in respect of the premises in relation to the sale or supply of alcohol.
- (2) The designated premises supervisor in relation to the premises licence must ensure that the supply of alcohol at the premises is carried on in accordance with the age verification policy.
- (3) The policy must require individuals who appear to the responsible person to be under 18 years of age (or such older age as may be specified in the policy) to produce on request, before being served alcohol, identification bearing their photograph, date of birth and either—
- (a) a holographic mark, or
 - (b) an ultraviolet feature.
7. The responsible person must ensure that—
- (a) where any of the following alcoholic drinks is sold or supplied for consumption on the premises (other than alcoholic drinks sold or supplied having been made up in advance ready for sale or supply in a securely closed container) it is available to customers in the following measures—
 - (i) beer or cider: ½ pint;
 - (ii) gin, rum, vodka or whisky: 25 ml or 35 ml; and
 - (iii) still wine in a glass: 125 ml;
 - (b) these measures are displayed in a menu, price list or other printed material which is available to customers on the premises; and
 - (c) where a customer does not in relation to a sale of alcohol specify the quantity of alcohol to be sold, the customer is made aware that these measures are available.

A responsible person in relation to a licensed premises means the holder of the premise licence in respect of the premises, the designated premises supervisor (if any) or any individual aged 18 or over who is authorised by either the licence holder or designated premises supervisor. For premises with a club premises certificate, any member or officer of the club present on the premises in a capacity that which enables him to prevent the supply of alcohol.

- 8(i) A relevant person shall ensure that no alcohol is sold or supplied for consumption on or off the premises for a price which is less than the permitted price.
- 8(ii) For the purposes of the condition set out in paragraph 8(i) above -
- (a) "duty" is to be construed in accordance with the Alcoholic Liquor Duties Act 1979;
- (b) "permitted price" is the price found by applying the formula -
- $$P = D + (D \times V)$$
- Where -
- (i) P is the permitted price,
- (ii) D is the amount of duty chargeable in relation to the alcohol as if the duty were charged on the date of the sale or supply of the alcohol, and
- (iii) V is the rate of value added tax chargeable in relation to the alcohol as if the value added tax were charged on the date of the sale or supply of the alcohol;
- (c) "relevant person" means, in relation to premises in respect of which there is in force a premises licence -
- (i) the holder of the premises licence,
- (ii) the designated premises supervisor (if any) in respect of such a licence, or
- (iii) the personal licence holder who makes or authorises a supply of alcohol under such a licence;
- (d) "relevant person" means, in relation to premises in respect of which there is in force a club premises certificate, any member or officer of the club present on the premises in a capacity which enables the member or officer to prevent the supply in question; and
- (e) "value added tax" means value added tax charged in accordance with the Value Added Tax Act 1994.
- 8(iii). Where the permitted price given by Paragraph 8(ii)(b) above would (apart from this paragraph) not be a whole number of pennies, the price given by that sub-paragraph shall be taken to be the price actually given by that sub-paragraph rounded up to the nearest penny.
- 8(iv). (1) Sub-paragraph 8(iv)(2) below applies where the permitted price given by Paragraph 8(ii)(b) above on a day ("the first day") would be different from the permitted price on the next day ("the second day") as a result of a change to the rate of duty or value added tax.
- (2) The permitted price which would apply on the first day applies to sales or supplies of alcohol which take place before the expiry of the period of 14 days beginning on the second day.

Conditions consistent with the operating schedule

9. The premises shall install and maintain a comprehensive CCTV system as per the minimum requirements of the Westminster Police Licensing Team. All entry and exit points will be covered enabling frontal identification of every person entering in any light condition. The CCTV system shall continually record whilst the premises is open for licensable activities and during all times when customers remain on the premises. All recordings shall be stored for a minimum period of 31 days with date and time stamping. Viewing of recordings shall be made available immediately upon the request of Police or authorised officer throughout the entire 31 day period.
10. A staff member from the premises who is conversant with the operation of the CCTV system shall be on the premises at all times when the premises is open. This staff member must be able to provide a Police or authorised council officer copies of recent CCTV images or data with the absolute minimum of delay when requested.
11. No noise generated on the premises, or by its associated plant or equipment, shall emanate from the premises nor vibration be transmitted through the structure of the premises which gives rise to a nuisance.
12. Notices shall be prominently displayed at all exits requesting patrons to respect the needs of local residents and businesses and leave the area quietly.
13. All waste shall be properly presented and placed out for collection no earlier than 30 minutes before the scheduled collection times.
14. A Challenge 21 or Challenge 25 proof of age scheme shall be operated at the premises where the only acceptable forms of identification are recognised photographic identification cards, such as a driving licence, passport or proof of age card with the PASS Hologram.
15. An incident log shall be kept at the premises, and made available on request to an authorised officer of the City Council or the Police. It must be completed within 24 hours of the incident and will record the following:
 - (a) all crimes reported to the venue
 - (b) any complaints received concerning crime and disorder
 - (c) any incidents of disorder
 - (d) any faults in the CCTV system
 - (e) any refusal of the sale of alcohol
 - (f) any visit by a relevant authority or emergency service.
16. Patrons permitted to temporarily leave and then re-enter the premises, e.g. to smoke, shall not be permitted to take drinks or glass containers with them.

17. The supply of alcohol at the premises shall only be to a person seated taking a table meal there and for consumption by such a person as ancillary to their meal.

Condition 17 To be deleted and replaced with (as agreed with Environmental Health, Police and Applicant:

17. The premises shall only operate as a restaurant;
 - (i) in which customers are shown to their table,
 - (ii) where the supply of alcohol is by waiter or waitress service only,
 - (iii) which provide food in the form of substantial table meals that are prepared on the premises and are served and consumed at the table using non disposable crockery,
 - (iv) which do not provide any take away service of food or drink for immediate consumption,
 - (v) which do not provide any take away service of food or drink after 23.00, and
 - (vi) where alcohol shall not be sold or supplied, otherwise than for consumption by persons who are seated in the premises and bona fide taking substantial table meals there, and provided always that the consumption of alcohol by such persons is ancillary to taking such meals.

Notwithstanding this condition customers are permitted to take from the premises part consumed and resealed bottles of wine supplied ancillary to their meal.

18. Substantial food and non-intoxicating beverages, including drinking water, shall be available in all parts of the premises where alcohol is sold or supplied for consumption on the premises.
19. The number of persons permitted in the premises at any one time (excluding staff) shall not exceed (**TBC**).

Conditions proposed by the Environmental Health and the Police

20. All sales of alcohol for consumption off the premises shall be in sealed containers only, and shall not be consumed on the premises.
21. During the hours of operation of the premises, the licence holder shall ensure sufficient measures are in place to remove and prevent litter or waste arising or accumulating from customers in the area immediately outside the premises, and that this area shall be swept and or washed, and litter and sweepings collected and stored in accordance with the approved refuse storage arrangements by close of business.
22. No deliveries to the premises shall take place between (23.00) and (08.00) on the following day.
23. There shall be no off sales of alcohol after 23.00

Residential Map and List of Premises in the Vicinity

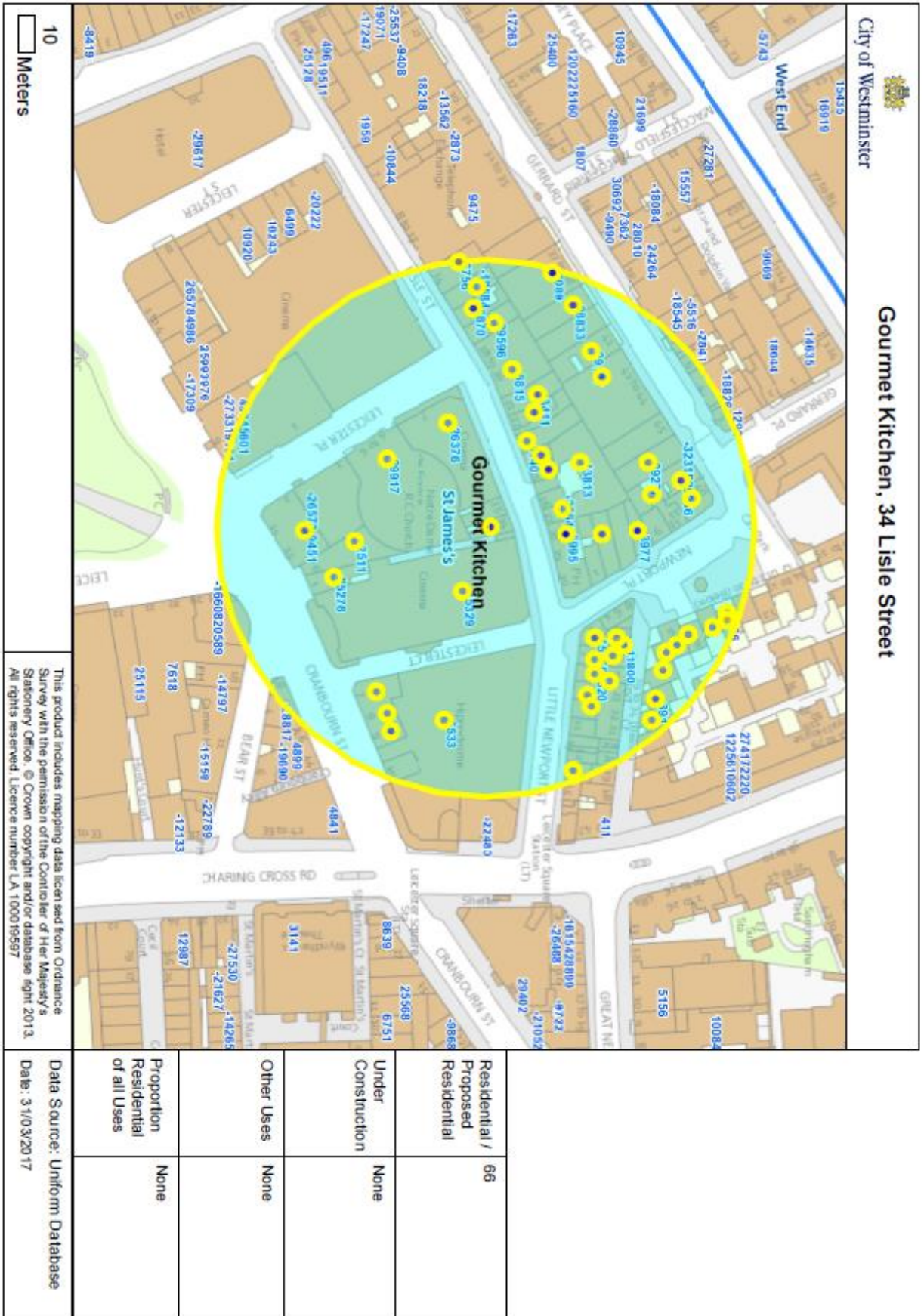

Premises within 75 metres of: Gourmet Kitchen, 34 Lisle Street

p / n	Name of Premises	Premises Address	Licensed Hours
3089	Golden Phoenix	37-38 Gerrard Street London W1D 5QB	Monday to Saturday 10:00 - 02:00 Sunday 12:00 - 01:00
5533	Hippodrome Casino	The Hippodrome 10 - 14 Cranbourn Street London WC2H 7JH	Monday to Sunday 00:01 - 00:00
13813	Imperial China	Wheeler House 25A Lisle Street London WC2H 7BA	Monday to Saturday 10:00 - 00:30 Sunday 12:00 - 00:00
29236	Not Recorded	Basement To First Floor 47 Gerrard Street London W1D 5QJ	Sunday to Thursday 10:00 - 01:00 Friday to Saturday 10:00 - 02:00
29596	Super Star Chinese Restaurant	17 Lisle Street London WC2H 7BE	Monday to Thursday 10:00 - 01:00 Friday to Saturday 10:00 - 02:00 Sunday 12:00 - 01:00
30410	The Canton Chinese Restaurant	11 Newport Place London WC2H 7JR	Monday to Thursday 10:00 - 01:00 Friday to Saturday 10:00 - 02:00 Sunday 12:00 - 01:00
-32315	Joy Luck	Basement To First Floor 47 Gerrard Street London W1D 5QJ	Sunday to Thursday 10:00 - 01:00 Friday to Saturday 10:00 - 02:00
-26645	Leong's Legend II	26-27 Lisle Street London WC2H 7BA	Monday to Saturday 10:00 - 00:30 Sunday 12:00 - 00:00
-26376	Prince Charles Cinema	Ground Floor And Basement Charles House 7 Leicester Place London WC2H 7BP	Sunday to Thursday 09:00 - 03:00 Friday to Saturday 09:00 - 07:00
-23260	Young Cheng Restaurant	22 Lisle Street London WC2H 7BA	Sunday 10:00 - 00:00 Monday to Thursday 10:00 - 00:30 Friday to Saturday 10:00 - 01:00
-18584	Tao Tao Ju	15 Lisle Street London WC2H 7BE	Monday to Saturday 10:00 - 00:30 Sunday 12:00 - 00:00
-13817	New China	48 Gerrard Street London W1D 5QL	Monday to Wednesday 10:00 - 00:00 Thursday to Saturday 10:00 - 01:00 Christmas Day 10:00 - 01:00 Good Friday 10:00 - 01:00 New Year's Day 10:00 - 01:00 Christmas Day 12:00 - 01:00 Good Friday 12:00 - 01:00 New Year's Day 12:00 - 01:00 Sunday 12:00 - 23:00
-11800	Baozi Inn	25-26 Newport Court London WC2H 7JS	Saturday 10:00 - 00:30 Sunday 10:00 - 23:00 Monday to Friday 10:00 - 23:30
-10466	New Loon Fung Chinese Restaurant	Above Floor 42-44 Gerrard Street London W1D 5QG	Monday to Saturday 10:00 - 00:30 Sunday 12:00 - 00:00
-3977	China Buffet Restaurant	Ground Floor 7-9 Newport Place London WC2H 7JR	Monday to Saturday 10:00 - 00:30 Sunday 12:00 - 00:00
-2511	American Fried Chicken	16A Leicester Square London WC2H 7NG	Monday to Thursday 23:00 - 00:00 Friday to Sunday 23:00 - 02:30
-1140	Beijing Dumplings	Basement And Ground Floor 23 Lisle Street London WC2H 7BA	Monday to Saturday 10:00 - 03:00 Sunday 12:00 - 03:00
6870	Manchurian Legends	16 Lisle Street London WC2H 7BE	Monday to Saturday 10:00 - 00:30 Sunday 12:00 - 00:00

15329	Vue Cinemas West End	3 Cranbourn Street London WC2H 7AL	Monday to Sunday 00:00 - 00:00
28833	Suki	39 Gerrard Street London W1D 5QD	Monday to Saturday 10:00 - 00:30 Sunday 12:00 - 00:00
29197	Lido Chinese Restaurant	41 Gerrard Street London W1D 5QF	Monday to Thursday 10:00 - 00:30 Friday to Saturday 10:00 - 02:00 Sunday 12:00 - 00:00
-26573	Haagen Dazs UK Ltd	Ground Floor Victory House 14 Leicester Square London WC2H 7NG	Monday to Saturday 10:00 - 03:00 Sunday 12:00 - 01:00
-16166	Loon Fung Supermarket	Ground Floor 42-44 Gerrard Street London W1D 5QG	Monday to Saturday 08:00 - 23:00 Sunday 10:00 - 22:30
-9451		14 Basement Victory House 14 Leicester Square London WC2H 7NG	Sunday 20:00 - 03:00 Monday to Wednesday 20:00 - 03:30 Thursday to Saturday 20:00 - 06:00 Sundays before Bank Holidays 20:00 - 06:00
-6815	See Woo Supermarket	Ground Floor 18-20 Lisle Street London WC2H 7BA	Monday to Saturday 08:00 - 23:00 Sunday 10:00 - 22:30
-3411	Mr Kong Chinese Restaurant	21 Lisle Street London WC2H 7BA	Monday to Saturday 10:00 - 03:00 Sunday 12:00 - 03:00
-391	ZheJiang Food	28-29 Newport Court London WC2H 7PQ	Monday to Sunday 10:00 - 22:00
3866	New China Gate (London) Limited	18 Newport Place London WC2H 7PR	Monday to Sunday 11:00 - 22:00
5756	Hong Kong Buffet	Ground Floor To First Floor 14 Lisle Street London WC2H 7BE	Monday to Saturday 10:00 - 03:30 Sunday 11:00 - 03:00
5995	Ku Bar	29 - 30 Lisle Street London WC2H 7BA	Sunday 09:00 - 00:30 Monday to Saturday 09:00 - 03:30 Friday to Saturday 10:00 - 00:00 Monday to Thursday 10:00 - 23:30 Sundays before Bank Holidays 12:00 - 00:00 Sunday 12:00 - 22:30
7820	Baiwei Restaurant	8 Little Newport Street London WC2H 7JJ	Monday to Saturday 10:00 - 00:30 Sunday 12:00 - 00:00
15355	Tokyo Diner	2 Newport Place London WC2H 7JP	Monday to Saturday 10:00 - 00:30 Sunday 12:00 - 00:00
25276	Bella Italia	1 Cranbourn Street London WC2H 7AJ	Sunday 09:00 - 00:00 Monday to Saturday 09:00 - 01:00 Sundays before Bank Holidays 09:00 - 01:00
29277	Real Beijing Restaurant	46 Gerrard Street London W1D 5QH	Monday to Saturday 10:00 - 00:30 Sunday 12:00 - 00:00
29917	Leicester Square Theatre	6 Leicester Place London WC2H 7BP	Monday to Saturday 09:00 - 02:30 Sunday 09:00 - 23:00